

NORTH WEST FACING ELEVATION

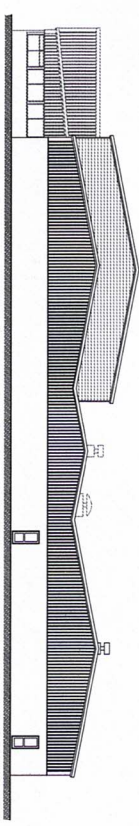

SOUTH WEST FACING ELEVATION

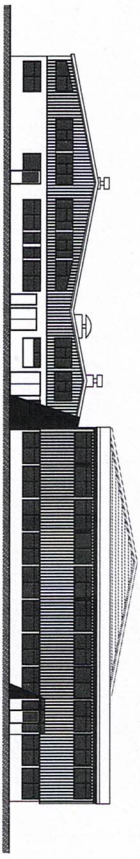

NORTH EAST FACING ELEVATION



	Alarm door / window contact
	Ceiling mounted 360 degree detector
	Intruder alarm sounder
	Wall mounted 90 degree detector
	Intruder alarm keypad
	Intruder alarm repeater panel
	Intruder alarm master panel / PSU

X CCTV
 UCEMSABLE AREA

9. 06/06/18 - Client Commissioning the equipment
 8. 17/02/17 - Client Commissioning the equipment
 7. 17/02/17 - Client Commissioning the equipment
 6. 20/02/17 - Client Commissioning the equipment
 5. 20/02/17 - Client Commissioning the equipment
 4. 20/02/17 - Client Commissioning the equipment
 3. 20/02/17 - Client Commissioning the equipment
 2. 20/02/17 - Client Commissioning the equipment
 1. 20/02/17 - Client Commissioning the equipment

Robbie Roskell
 Architectural & Building Consultants Ltd
 Unit 23, Washburn Road, Bourneville
 Birmingham, B27 6JN
 0121 861 0195
 www.robberoskell.co.uk

ALTERATIONS & ADDITIONS
 SEALS COVE
 58 ANDREWS TRADING EST SHOE LANE
 BIRMINGHAM, B15 2JN
 P25 Developments

SCALE: 1:50
 DATE: Apr 2017
 DRAWN: SKM
 CHECKED: SKM

PROPOSED FLOOR PLANS & ELEVATIONS

15/007/102 Rev G